

OWNER:

2007 TSO-GROESCHHELL 360, LLC
 A WASHINGTON LIMITED LIABILITY COMPANY
 400 NW GILMAN BLVD
 ISSAQUAH, WA 98027

SURVEYOR:

ENCOMPASS ENGINEERING & SURVEYING
 407 SWIFTWATER BLVD
 CLE ELUM, WA 98022
 509-674-7430

KITITAS COUNTY PARCEL AND (MAP NUMBER):

662471
 662472

ZONE:

AG-3

LEGEND

- FOUND IRON ROD & CAP, AS NOTED
- ^R FOUND IRON ROD, NO CAP, AS NOTED

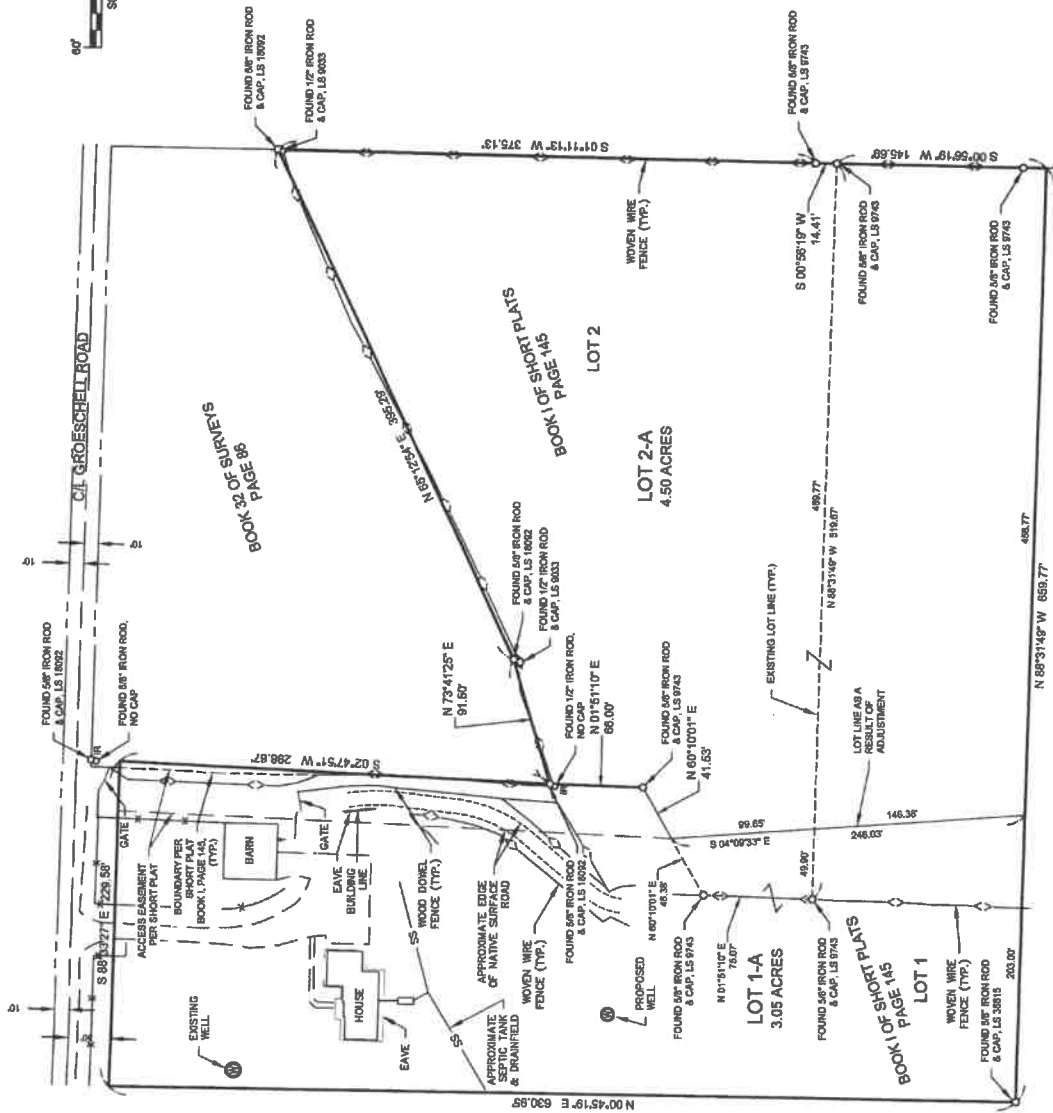
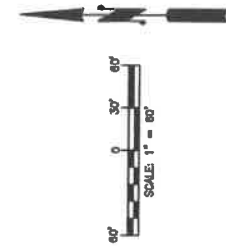

INDEX LOCATION
 SEC. 35 T. 20 N. R. 15 E. W.M.

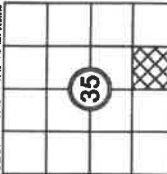

Encompass
 ENGINEERING & SURVEYING

Western Washington Division
 165 NE Juniper Street, Suite 201 • Issaquah, WA 98027 • Phone: (425) 992-0230
 Eastern Washington Division
 407 Swiftwater Blvd. • Cle Elum, WA 98022 • Phone: (509) 674-7433

PRELIMINARY BOUNDARY LINE ADJUSTMENT	
PREPARED FOR A PORTION OF THE SW 1/4 OF THE SE 1/4 OF SECTION 36, TOWNSHIP 20 NORTH, RANGE 15 EAST, W.M.	
DWN BY	KITITAS COUNTY WASHINGTON
DATE	JOB NO.
07/2022	21215-1
G.W./C.R.	SCALE
CHD BY	1" = 60'
C.R./D.L.P.	SHEET
	1 OF 2

